

# Arne Ole Stein

Arr. Christian Hauge Svendsen

## Dronning Margrethe den II's parademarch

'**Dronning Margrethe Den II's Parademarch**' er bearbejdet med tilladelse af Arne Ole Steins efterkommere.  
Den er lavet i en simplificeret udgave, men er arrangeret, så den beholder sin originale form og karakter.

Arrangementet er lavet til 6 stemmer - Part 1 til Part 6 samt Percussion.

Dog kan Part 4 undlades, hvis orkestret er mindre.

Der findes ligeledes stemmer, som kræver en mere øvet musiker.

Disse stemmer er i partituret markeret med (**Øvet**) og findes for  
Marchfløjte B $\flat$ , Piccolo, Flute, Clarinet E $\flat$ , Clarinet 1 B $\flat$  samt Trumpet 1 B $\flat$ .

Der er i stykket lavet nogle forenklinger, som kan bruges. Det gælder bl.a. optakt til bogstav A

Her er optakten markeret med en sløjfebue i ( ).

Alle steder, hvor sløjfebuen er i ( ), er der i den originale version skrevet uden sløjfebue.

Hvis det anses for at være for svært at spille med ansatser, kan dette med fordel derfor sløjfes.

# Dronning Margrethe Den II's Parademarch

Arne Ole Stein  
Arr. Christian Hauge Svendsen

Musical score for Dronning Margrethe Den II's Parademarch, arranged by Christian Hauge Svendsen. The score is for a full band and includes parts for:

- Marchfløjte Bb (Øvet)
- Piccolo (Øvet)
- Flute (Øvet)
- Clarinet Eb (Øvet)
- Clarinet 1 Bb (Øvet)
- Clarinet 2 Bb (Part 2)
- Alto Saxophone (Part 3)
- Tenor Saxophone (Part 5)
- Trumpet 1 Bb (Part 1)
- Trumpet 2 Bb (Part 2)
- Trumpet 3 Bb (Part 3)
- Horn F (Part 3)
- Trombone BC (Part 4)
- Euphonium (Part 5)
- Tuba (Part 6)
- Percussion

8 **A**

Marchfl. *mf*

Picc. *mf*

Fl. *mf*

E♭ Cl. *mf*

Cl. 1 *mf*

Cl. 2 *mf*

Alto Sax. *mf*

Ten. Sax. *mf*  
Kun 2'g

Tpt. 1 *mf*

Tpt. 2 *mf* *f*

Tpt. 3 *mf* *f*

Hn. *mf* *f*

Tbn. *mf*

Euph. *mf*  
Kun 2'g

Tba. *mf*

Perc. *mf*

16

Marchfl.

Picc.

Fl.

E♭ Cl.

Cl. 1

Cl. 2

Alto Sax.

Ten. Sax.

Tpt. 1

Tpt. 2

Tpt. 3

Hn.

Tbn.

Euph.

Tba.

Perc.

23

Marchfl.

Picc.

Fl.

E♭ Cl.

Cl. 1

Cl. 2

Alto Sax.

Ten. Sax.

Tpt. 1

Tpt. 2

Tpt. 3

Hn.

Tbn.

Euph.

Tba.

Perc.

31

Marchfl.  
Picc.  
Fl.  
Eb Cl.  
Cl. 1  
Cl. 2  
Alto Sax.  
Ten. Sax.  
Tpt. 1  
Tpt. 2  
Tpt. 3  
Hn.  
Tbn.  
Euph.  
Tba.  
Perc.

*mf*  
*f*  
*f*  
*f*  
*mf*  
*mf*  
*mf*  
*mf*

39

**B**

1. 2.

Marchfl. *mf* *ff* *p*

Picc. *mf* *ff* *p*

Fl. *mf* *ff* *p*

E♭ Cl. *mf* *ff* *p*

Cl. 1 *mf* *ff* *p*

Cl. 2 *ff* *p*

Alto Sax. *ff* *p*

Ten. Sax. *mf* *ff* *p*

Spil

Tpt. 1 *mf* *ff* *p*

Tpt. 2 *ff* *p*

Tpt. 3 *ff* *p*

Hn. *ff* *p*

Tbn. *ff* *p*

Euph. *mf* *ff* *p*

Tba. *ff*

Perc. *f*

47

Marchfl. *ff*

Picc. *ff*

Fl. *ff*

E♭ Cl. *ff*

Cl. 1 *ff*

Cl. 2 *ff*

Alto Sax. *ff*

Ten. Sax. *ff*

Tpt. 1 *ff*

Tpt. 2 *ff*

Tpt. 3 *ff*

Hn. *ff*

Tbn. *ff*

Euph. *ff*

Tba. *p* *ff*

Perc. *p* *f*

55

1. 2.

Marchfl.

Picc.

Fl.

E♭ Cl.

Cl. 1

Cl. 2

Alto Sax.

Ten. Sax.

Tpt. 1

Tpt. 2

Tpt. 3

Hn.

Tbn.

Euph.

Tba.

Perc.

62 TRIO C

Marchfl. *ff* *mp*

Picc. *ff*

Fl. *ff*

E♭ Cl. *ff* *mp*

Cl. 1 *ff* *mp*

Cl. 2 *ff* *p dolce*

Alto Sax. *ff* *p dolce*

Ten. Sax. *ff* *mp*

Tpt. 1 *ff*

Tpt. 2 *ff* *p dolce*

Tpt. 3 *ff* *p dolce*

Hn. *ff* *p dolce*

Tbn. *ff*

Euph. *ff* *mp*

Tba. *ff* *p dolce*

Perc. *f* *p dolce*

69

Marchfl.

Picc.

Fl.

E♭ Cl.

Cl. 1

Cl. 2

Alto Sax.

Ten. Sax.

Tpt. 1

Tpt. 2

Tpt. 3

Hn.

Tbn.

Euph.

Tba.

Perc.

76

Marchfl.

Picc.

Fl.

E♭ Cl.

Cl. 1

Cl. 2

Alto Sax.

Ten. Sax.

Tpt. 1

Tpt. 2

Tpt. 3

Hn.

Tbn.

Euph.

Tba.

Perc.

mf

2

2

v

84

Marchfl.

Picc.

Fl.

E♭ Cl.

Cl. 1

Cl. 2

Alto Sax.

Ten. Sax.

*mf* *p*

*mf* *p*

Tpt. 1

Tpt. 2

Tpt. 3

Hn.

Tbn.

Euph.

Tba.

*mf* *p*

*mf* *p*

*mf* *p*

Perc.

*v*

92

Marchfl.

Picc.

Fl.

E♭ Cl.

Cl. 1

Cl. 2

Alto Sax.

Ten. Sax.

Tpt. 1

Tpt. 2

Tpt. 3

Hn.

Tbn.

Euph.

Tba.

Perc.

*ff*

*ff*

*ff*

*f*

**D**

99

Marchfl. *ff*

Picc. *ff*

Fl. *ff*

E♭ Cl. *ff*

Cl. 1 *ff*

Cl. 2

Alto Sax. *ff*

Ten. Sax. *ff*

Tpt. 1 *ff*

Tpt. 2

Tpt. 3 *ff*

Hn. *ff*

Tbn. *ff*

Euph. *ff*

Tba. *ff*

Perc.

E

106

Marchfl.

Picc.

Fl.

E♭ Cl.

Cl. 1

Cl. 2

Alto Sax.

Ten. Sax.

Tpt. 1

Tpt. 2

Tpt. 3

Hn.

Tbn.

Euph.

Tba.

Perc.

114

Marchfl.

Picc.

Fl.

E♭ Cl.

Cl. 1

Cl. 2

Alto Sax.

Ten. Sax.

Tpt. 1

Tpt. 2

Tpt. 3

Hn.

Tbn.

Euph.

Tba.

Perc.

3

3

121

Marchfl.

Picc.

Fl.

E♭ Cl.

Cl. 1

Cl. 2

Alto Sax.

Ten. Sax.

Tpt. 1

Tpt. 2

Tpt. 3

Hn.

Tbn.

Euph.

Tba.

Perc.

2

3

3

3

3

3

3

128

Marchfl.

Picc.

Fl.

E♭ Cl.

Cl. 1

Cl. 2

Alto Sax.

Ten. Sax.

Tpt. 1

Tpt. 2

Tpt. 3

Hn.

Tbn.

Euph.

Tba.

Perc.

3 3

135

Marchfl.

Picc.

Fl.

E♭ Cl.

Cl. 1

Cl. 2

Alto Sax.

Ten. Sax.

Tpt. 1

Tpt. 2

Tpt. 3

Hn.

Tbn.

Euph.

Tba.

Perc.

3

3

3

3

# Dronning Margrethe Den II's Parademarch

Arne Ole Stein

Arr. Christian Hauge Svendsen

Alto Saxophone

Bearbejdet med tilladelse af Arne Ole Steins efterkommere

Work Key 20170451

# Dronning Margrethe Den II's Parademarch

# Dronning Margrethe Den II's Parademarch

9 **A** *ff*

27

32

43 **B** *mf*

53 *ff* *p* *ff*

63 **C** *ff* *mp*

76 *ff* *mp*

89

99 **D**

111 **E** *ff*

126

135

# Dronning Margrethe Den II's Parademarch

# Dronning Margrethe Den II's Parademarch

9 **A** *ff* *mf*

21

32

43 **B** *ff* *p* *mf* *ff*

53

63 TRIO

76 **C** *ff* *mp*

89

99 **D**

111 **E** *ff*

126

135

# Dronning Margrethe Den II's Parademarch

# Dronning Margrethe Den II's Parademarch

9 **A** Kun 2'g *ff*

23

33

43 **B** *mf*

50 *ff* *p*

63 TRIO *ff* **C**

77 *ff* *mp*

92 **D** *ff*

107 **E**

120

131

Flute

# Dronning Margrethe Den II's Parademarch

Arne Ole Stein  
Arr. Christian Hauge Svendsen

9 **A** *ff* *mf*

21

32 1. 2.

43 **B** *ff* *p* *ff*

53 1. 2.

63 **TRIO** **C** 32

99 **D** *ff*

111 **E** *ff*

126

135

# Dronning Margrethe Den II's Parademarch

Arne Ole Stein

Arr. Christian Hauge Svendsen

Flute

# Dronning Margrethe Den II's Parademarch

9 **A** *ff*

21 *mf* *f* *mf*

32 *f* *mf* *f*

43 **B** *mf* *p* *ff*

53 *ff* *p* *ff*

63 TRIO **C** *p dolce*

75 *ff* *p dolce*

89 *mf* *p* *ff*

98 **D** *mf* *p* *ff*

111 **E** *ff*

126

134

# Dronning Margrethe Den II's Parademarch

9 **A** *ff*

21 *mf* *f* *mf*

32 *f* *mf* *f*

43 **B** *mf*

53 *ff* *p* *ff*

63 **TRIO** **C** *p dolce*

75 *ff* *mf* *p* *ff*

87

98 **D** *mf* *p* *ff*

111 **E** *ff*

126

134

# Dronning Margrethe Den II's Parademarch

Arne Ole Stein  
Arr. Christian Hauge Svendsen

67 **C**

77

87

98 **D**

*ff*

106 **E**

116

126

135

# Dronning Margrethe Den II's Parademarch

Arne Ole Stein  
Arr. Christian Hauge Svendsen

ff

8

**A**

mf

16

24

32

40

**B**

mf ff p

48

ff

56

63

TRIO

ff mp

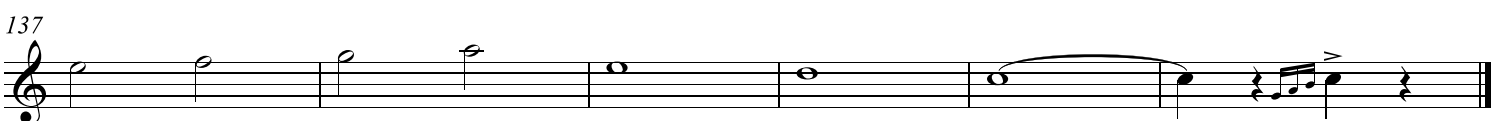
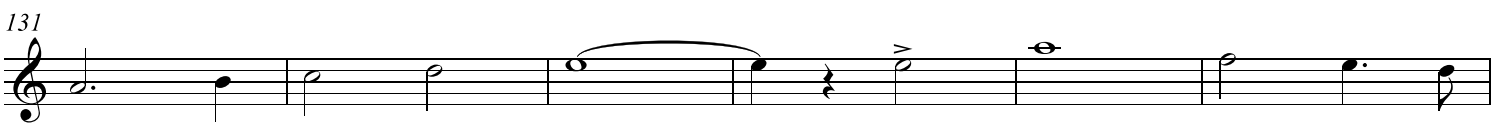
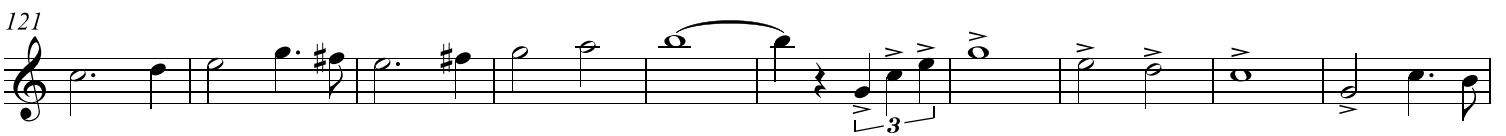
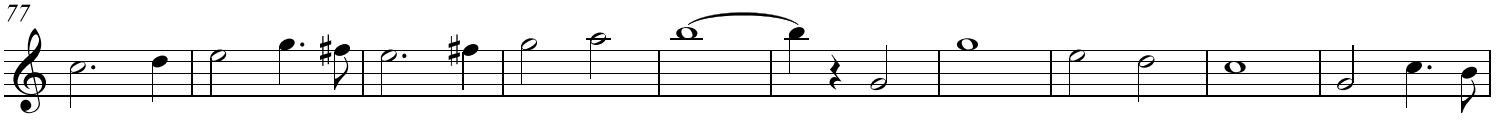

## Dronning Margrethe Den II's Parademarch

Arne Ole Stein  
Arr. Christian Hauge Svendsen

1  
*f*

9 **A**  
*mf*

17  
*mf*

25  
*mf*

33  
*mf*

41 **B**  
*f* *p*

49  
*f*

56  
*f*

63 **TRIO**  
*f*

67 **C**

*p dolce*

74

83

90

98 **D**

*f*

104

111 **E**

118

125

131

137

# Dronning Margrethe Den II's Parademarch

Arne Ole Stein  
Arr. Christian Hauge Svendsen

ff

mf

A

1.

mf

ff

p

B

2.

ff

1.

2.

TRIO

ff

67 **C** **32** **D**  
*ff*

104

111 **E**

121

131

137

Piccolo

# Dronning Margrethe Den II's Parademarch

Arne Ole Stein  
Arr. Christian Hauge Svendsen

ff

mf

1.

mf ff p

ff

2.

TRIO

ff

67 **C** **32** **D**

*ff*

103

111 **E**

121

131

137

# Dronning Margrethe Den II's Parademarch

9 **A** Kun 2'g *ff*

23

37 1. Spil 2. **B** *mf* *p*

50 1. 2.

63 TRIO **C** *ff* *mp*

77

92 **D** *ff*

107 **E** *ff*

119

130

# Dronning Margrethe Den II's Parademarch

9 **A** *ff*

22 *mf*

33 1. 2.

43 **B** *mf* *ff* *p* *ff*

53 1. 2.

63 TRIO **C** 31

99 **D** *ff*

111 **E** *ff*

124

133

# Dronning Margrethe Den II's Parademarch

9 **A** *ff*

22 *mf*

33

43 **B**

53 *ff* *p* *ff*

63 TRIO **C** 31

99 **D** *ff*

111 **E** *ff*

124

133

# Dronning Margrethe Den II's Parademarch

9 **A** *ff* *mf*

21

32 1. 2. *mf*

43 **B** *ff* *p* *ff*

53 1. 2.

63 **TRIO** **C** 16 8 *ff* *mf* *ff*

96 **D** *ff*

108 **E**

122

133

# Dronning Margrethe Den II's Parademarch

9 **A** *ff* *mf*

21

32

43 **B** *ff* *p* *ff* *mf*

53

63 **C** *ff* *mf* **16** **8**

95 **D** *ff* *mf*

103

111 **E**

126

135

# Dronning Margrethe Den II's Parademarch

9 **A** *ff*

21 *mf* *f* *mf*

32 *f* *mf* 1. 2. *f*

45 **B** *mf*

53 *ff* *p* *ff*

63 TRIO **C**

75 *ff* *p dolce*

89

98 **D** *mf* *p* *ff*

110 **E**

125

134

# Dronning Margrethe Den II's Parademarch

# Dronning Margrethe Den II's Parademarch

12 *ff* **A** *mf*

25

37 1. 2. **B** *ff* *p*

50 1. 2.

63 **TRIO** *ff* **C** *p dolce*

75 *ff*

87

99 **D**

111 **E** *ff*

123

133

# Dronning Margrethe Den II's Parademarch

# Dronning Margrethe Den II's Parademarch
