

# Arne Ole Stein

Arr. Christian Hauge Svendsen

## Dronning Margrethe den II's parademarch

'**Dronning Margrethe Den II's Parademarch**' er bearbejdet med tilladelse af Arne Ole Steins efterkommere.  
Den er lavet i en simplificeret udgave, men er arrangeret, så den beholder sin originale form og karakter.

Arrangementet er lavet til 6 stemmer - Part 1 til Part 6 samt Percussion.

Dog kan Part 4 untlades, hvis orkestret er mindre.

Der findes ligeledes stemmer, som kræver en mere øvet musiker.

Disse stemmer er i partituret markeret med **(Øvet)** og findes for

Marchfløjte B $\flat$ , Piccolo, Soprano Cornet E $\flat$  samt Solo Cornet B $\flat$ .

Der er i stykket lavet nogle forenklinger, som kan bruges. Det gælder bl.a. optakt til bogstav A

Her er optakten markeret med en sløjfebue i ( ).

Alle steder, hvor sløjfebuen er i ( ), er der i den originale version skrevet uden sløjfebue.

Hvis det anses for at være for svært at spille med ansatser, kan dette med fordel derfor sløjfes.

# Dronning Margrethe Den II's Parademarch

Arne Ole Stein  
Arr. Christian Hauge Svendsen

Musical score for Dronning Margrethe Den II's Parademarch, arranged by Christian Hauge Svendsen. The score is for a brass band and includes parts for:

- Marchfløjte B♭ (Part 1)
- Piccolo (Øvet)
- Soprano Cornet E♭ (Øvet)
- Solo Cornet B♭ (Øvet)
- Solo Cornet B♭ (Part 1)
- Cornet 2 B♭ (Part 2)
- Cornet 3 B♭ (Part 3)
- Horn E♭ (Part 3)
- Baritone (Part 4)
- Trombone B♭ (Part 4)
- Bass Trombone (Part 6)
- Euphonium (Part 5)
- Tuba E♭ (Part 6)
- Tuba B♭ (Part 6)
- Percussion

8 **A**

Marchfl. *mf*

Picc. *mf*

Sop. Cnt. *mf*

Solo Cor. *mf*

Solo Cor. *mf*

Cor. 2 *mf* *f*

Cor. 3 *mf* *f*

E♭ Hn. *mf* *f*

Bar. *mf*

Tbn. *mf*

B. Tbn. *mf*

Euph. Kun 2'g *mf* 3

Bass *mf*

Bass *mf*

Perc. *mf* 3

16

Marchfl.

Picc.

Sop. Cnt.

Solo Cor.

Solo Cor.

Cor. 2

Cor. 3

Eb Hn.

Bar.

Tbn.

B. Tbn.

Euph.

Bass

Bass

Perc.

*mf*

*mf*

*mf*

3

3

3

23

Marchfl.

Picc.

Sop. Cnt.

Solo Cor.

Solo Cor.

Cor. 2

Cor. 3

Eb Hn.

Bar.

Tbn.

B. Tbn.

Euph.

Bass

Bass

Perc.

*f* *mf* *f* *mf* *f* *mf*

*mf*

*mf*

3

3

31

Marchfl.

Picc.

Sop. Cnt.

Solo Cor.

Solo Cor.

Cor. 2

Cor. 3

E♭ Hn.

Bar.

Tbn.

B. Tbn.

Euph.

Bass

Bass

Perc.

**B**

39

1. 2.

Marchfl. *mf* *ff* *p*

Picc. *mf* *ff* *p*

Sop. Cnt. *mf* *ff* *p*

Solo Cor. *mf* *ff* *p*

Solo Cor. *mf* *ff* *p*

Cor. 2 *ff* *p*

Cor. 3 *ff* *p*

E♭ Hn. *ff* *p*

Bar. *ff* *p*

Tbn. *ff* *p*

B. Tbn. *ff*

Euph. *mf* *ff* *p*

Bass *ff*

Bass *ff*

Perc. *f*

Spil

47

55

1. 2.

Marchfl.

Picc.

Sop. Cnt.

Solo Cor.

Solo Cor.

Cor. 2

Cor. 3

E♭ Hn.

Bar.

Tbn.

B. Tbn.

Euph.

Bass

Bass

Perc.

62 TRIO C

Marchfl. *ff* *mp*

Picc. *ff*

Sop. Cor. *ff* *mp*

Solo Cor. *ff*

Solo Cor. *ff*

Cor. 2 *ff* *p dolce*

Cor. 3 *ff* *p dolce*

Eb Hn. *ff* *p dolce*

Bar. *ff*

Tbn. *ff*

B. Tbn. *ff* *p dolce*

Euph. *ff* *mp*

Bass *ff* *p dolce*

Bass *ff* *p dolce*

Perc. *f* *p dolce*

70

Marchfl. Picc. Sop. Cnt. Solo Cor. Solo Cor. Cor. 2 Cor. 3 Eb Hn. Bar. Tbn. B. Tbn. Euph. Bass Bass Perc.

2

78

Marchfl.

Picc.

Sop. Cnt.

Solo Cor.

Solo Cor.

Cor. 2

Cor. 3

E♭ Hn.

Bar.

Tbn.

B. Tbn.

Euph.

Bass

Bass

Perc.

*mf*

*mf*

**2**

86

**D**

94

102

110 **E**

Marchfl.

Picc.

Sop. Cnt.

Solo Cor.

Solo Cor.

Cor. 2

Cor. 3

E♭ Hn.

Bar.

Tbn.

B. Tbn.

Euph.

Bass

Bass

Perc.

3

118

Marchfl.

Picc.

Sop. Cnt.

Solo Cor.

Solo Cor.

Cor. 2

Cor. 3

Eb Hn.

Bar.

Tbn.

B. Tbn.

Euph.

Bass

Bass

Perc.

3

2

3

3

3

3

3

3

3

126

Marchfl.

Picc.

Sop. Cant.

Solo Cor.

Solo Cor.

Cor. 2

Cor. 3

Eb Hn.

Bar.

Tbn.

B. Tbn.

Euph.

Bass

Bass

Perc.

134

139

# Dronning Margrethe Den II's Parademarch

9 **A** *ff*

22 *mf*

33 1. 2.

43 **B** *mf*

53 *ff* *p* *ff*

63 TRIO **C** 31

99 **D** *ff*

111 **E** *ff*

124

133

# Dronning Margrethe Den II's Parademarch

9 **A** *ff*

21 *mf*

32

43 **B**

53 *ff* 1. *p* 2. *ff*

63 TRIO **C**

75 *ff* *p dolce*

87

99 **D**

111 **E** *ff*

123

133

# Dronning Margrethe Den II's Parademarch

9 **A** *ff*

21 *mf* *f* *mf*

32 *f* *mf* 1. 2. *f*

45 **B** *mf*

53 *ff* *p* *ff*

63 TRIO **C** *ff* *p dolce*

75 *ff* *mf* *p* *ff*

98 **D** *mf* *p* *ff*

110 **E**

125

134

# Dronning Margrethe Den II's Parademarch

# Dronning Margrethe Den II's Parademarch

9 **A** Kun 2'g *ff*

23

33

43 **B** *mf*

50 *ff* *p*

63 **TRIO** *ff* **C**

77 *ff* *mp*

92 **D** *ff*

107 **E**

120

131

# Dronning Margrethe Den II's Parademarch

9 **A** *ff*

21 *mf* *f* *mf*

32 *f* *mf* *f*

43 **B** *mf* *p* *ff*

53 *ff* *p* *ff*

63 TRIO **C**

75 *ff* *p dolce*

89

98 **D** *mf* *p* *ff*

111 **E** *ff*

126

134

# Dronning Margrethe Den II's Parademarch

Arne Ole Stein  
 Arr. Christian Hauge Svendsen

8

16

24

32

40

48

56

63

TRIO

67 **C**

77

87

98 **D**

*ff*

106 **E**

116

126

135

# Dronning Margrethe Den II's Parademarch

Arne Ole Stein  
Arr. Christian Hauge Svendsen

ff

8

**A**

mf

16

24

32

40

**B**

mf

ff

p

48

ff

56

63

TRIO

ff

mp

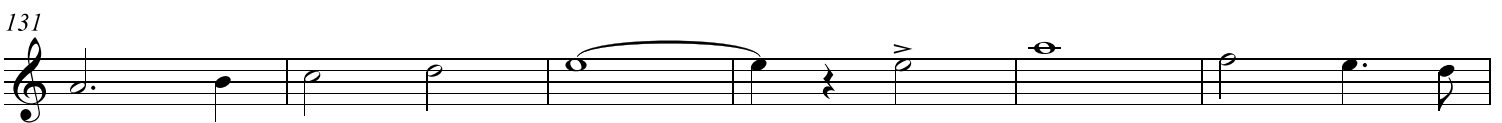
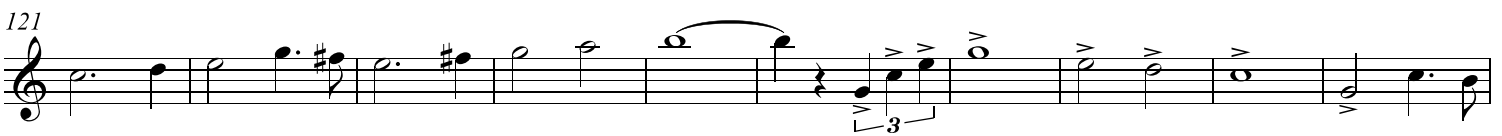
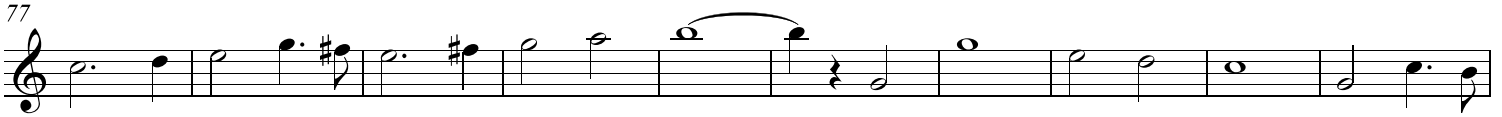

## Dronning Margrethe Den II's Parademarch

Arne Ole Stein  
Arr. Christian Hauge Svendsen

67 **C**

*p dolce*

74

83

90

98 **D**

*f*

104

111 **E**

118

125

131

137

Piccolo

# Dronning Margrethe Den II's Parademarch

Arne Ole Stein  
Arr. Christian Hauge Svendsen

ff

mf

A

1.

mf

ff

p

2.

B

ff

1.

ff

TRIO

67 **C** **32** **D**  
*ff*

104

111 **E**

121

131

137

Piccolo

# Dronning Margrethe Den II's Parademarch

Arne Ole Stein  
Arr. Christian Hauge Svendsen

67 **C** **32** **D**

*ff*

103

111 **E**

121

131

137

# Dronning Margrethe Den II's Parademarch

9 **A** *ff* *mf*

21

32 1. 2. *mf*

43 **B** *ff* *p* *ff*

53 1. 2.

63 **TRIO** **C** 16 8 *ff* *mf* *ff*

96 **D** *ff*

108 **E**

122

133

# Dronning Margrethe Den II's Parademarch

9 **A** *ff*

21

32

43 **B** *ff* *p* *ff* *mf*

53

63 **C** *ff* *mf* **16** **8**

95

103 *ff* *ff*

111 **E**

126

135

# Dronning Margrethe Den II's Parademarch

# Dronning Margrethe Den II's Parademarch

# Dronning Margrethe Den II's Parademarch

9 **A** *ff*

22 *mf*

33 1. 2.

43 **B** *mf* *ff* *p* *ff*

53 1. 2.

63 TRIO **C** 31

99 **D** *ff*

111 **E** *ff*

124

133

# Dronning Margrethe Den II's Parademarch

# Dronning Margrethe Den II's Parademarch
